

FIRST FLOOR PLAN
FAR UNIT 1: 1,655 SQ FT
FAR UNIT 2: 0 SQ FT

R D K
ARCHITECTS

825 BEACON ST SUITE #10
 NEWTON CENTRE, MA 02459
 PHONE: 617-571-0645
 ralphk@rdkarchitects.com
 www.rdkarchitects.com

PROJECT:
TWO-FAMILY RENOVATION
161-163 THORNDIKE ST
BROOKLINE, MA

DEVELOPER:
DND HOMES
271 Lincoln St
Lexington, MA

DATE:
JUNE 20, 2019

REVISIONS:

BUILDER / GENERAL CONTRACTOR IS RESPONSIBLE FOR MAKING SURE ALL SUB-CONTRACTORS ARE WORKING FROM MOST CURRENT ISSUE DATE.

The architectural plans, drawings, designs, specifications and other arrangements on this sheet are and shall remain the property of RDK Architects. No part thereof shall be copied, disclosed to others, or used in connection with any work or project, other than the specified project for which they have been prepared and developed, without the express knowledge and written consent of RDK Architects. These plans shall not be accepted for a building permit without a color wet stamp and signature.

REGISTRATION:

SCALE:
1/4" = 1'-0"

DO NOT SCALE DRAWINGS. CONSULT ARCHITECT OF ANY DIMENSIONAL CONFLICTS OR REQUIRED DIMENSIONS NOT INDICATED ON THE DRAWINGS.

SHEET TITLE:
FIRST FLOOR PLAN

SHEET NUMBER:

A-1

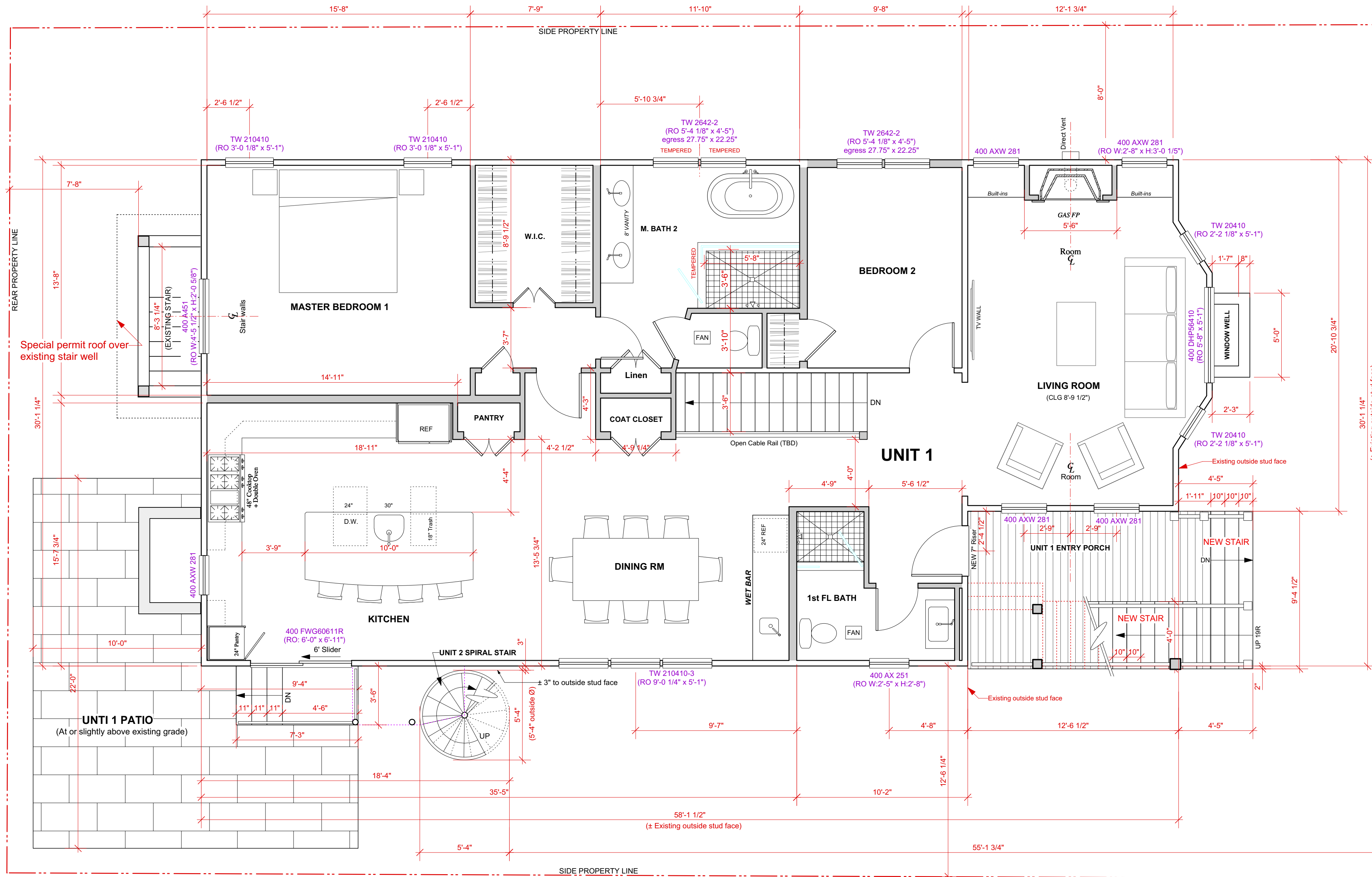

SECOND FLOOR PLAN

FAR UNIT 2: 1,655 SQ FT

R D K
ARCHITECTS

825 BEACON ST SUITE #10
NEWTON CENTRE, MA 02459
PHONE: 617-571-0645
ralphk@rdkarchitects.com
www.rdkarchitects.com

PROJECT:
TWO-FAMILY RENOVATION
161-163 THORNDIKE ST
BROOKLINE, MA

DEVELOPER:
DND HOMES
271 Lincoln St
Lexington, MA

DATE:
JUNE 20, 2019

REVISIONS:

BUILDER / GENERAL CONTRACTOR IS RESPONSIBLE FOR MAKING SURE ALL SUB-CONTRACTORS ARE WORKING FROM MOST CURRENT ISSUE DATE.

The architectural plans, drawings, designs, specifications and other arrangements on this sheet are and shall remain the property of RDK Architects. No part thereof shall be copied, disclosed to others, or used in connection with any work or project, other than the specified project for which they have been prepared and developed, without the express knowledge and written consent of RDK Architects. These plans shall not be accepted for a building permit without a color wet stamp and signature.

REGISTRATION:

SCALE:
1/4" = 1'-0"

DO NOT SCALE DRAWINGS. CONSULT ARCHITECT OF ANY DIMENSIONAL CONFLICTS OR REQUIRED DIMENSIONS NOT INDICATED ON THE DRAWINGS.

SHEET TITLE:
SECOND FLOOR PLAN

SHEET NUMBER:
A-3

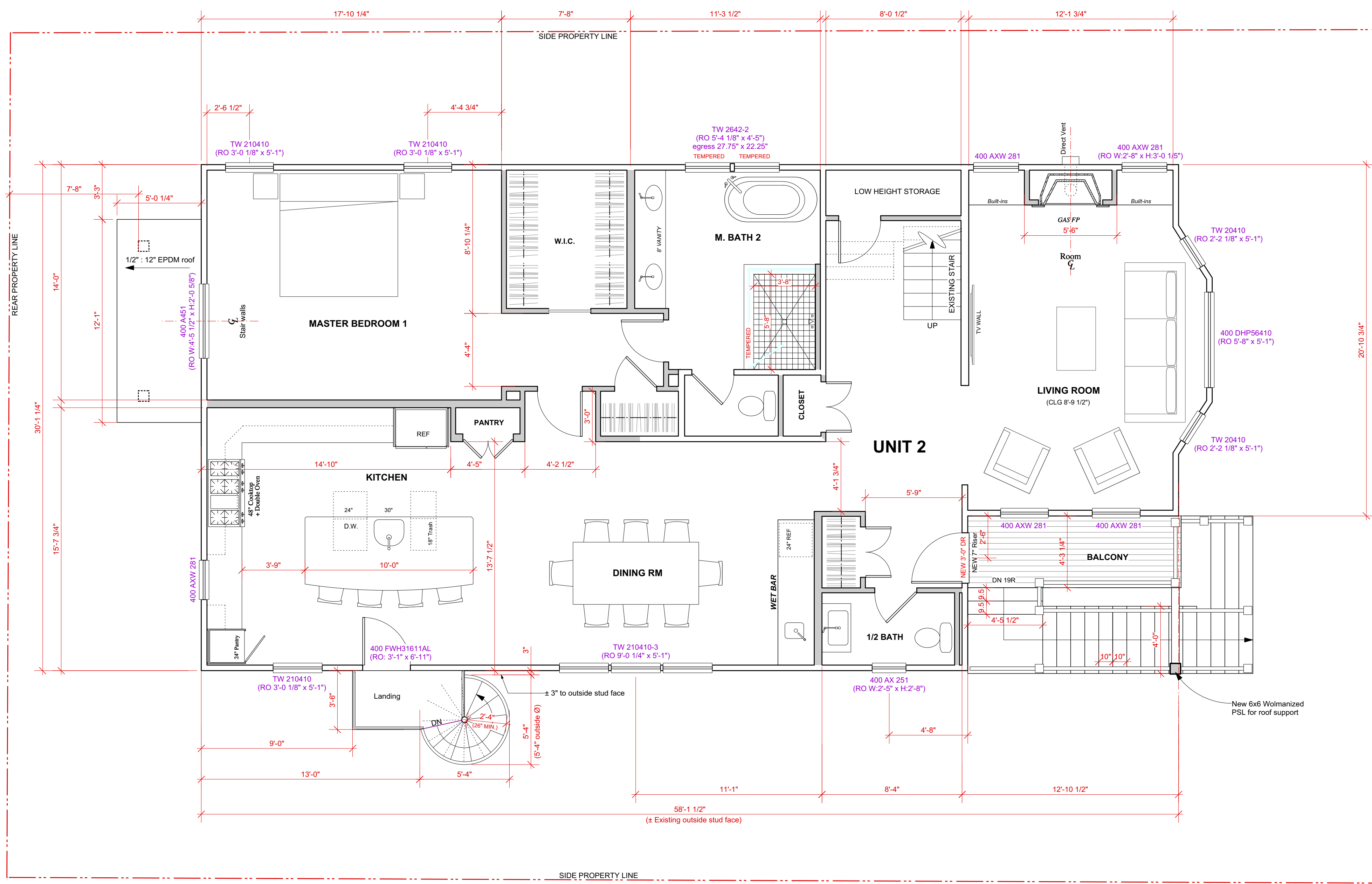

ATTIC FLOOR PLAN

UNIT 2: 1,112 SQ FT

R D K
ARCHITECTS

825 BEACON ST SUITE #10
NEWTON CENTRE, MA 02459
PHONE: 617-571-0645
ralphk@rdkarchitects.com
www.rdkarchitects.com

PROJECT:
TWO-FAMILY RENOVATION
161-163 THORNDIKE ST
BROOKLINE, MA

DEVELOPER:
DND HOMES
271 Lincoln St
Lexington, MA

DATE:
JUNE 20, 2019

REVISIONS:

BUILDER / GENERAL CONTRACTOR IS RESPONSIBLE FOR MAKING SURE ALL SUB-CONTRACTORS ARE WORKING FROM MOST CURRENT ISSUE DATE.

The architectural plans, drawings, designs, specifications and other arrangements on this sheet are and shall remain the property of RDK Architects. No part thereof shall be copied, disclosed to others, or used in connection with any work or project, other than the specified project for which they have been prepared and developed, without the express knowledge and written consent of RDK Architects. These plans shall not be accepted for a building permit without a color wet stamp and signature.

REGISTRATION:

SCALE:
1/4" = 1'-0"

DO NOT SCALE DRAWINGS. CONSULT ARCHITECT OF ANY DIMENSIONAL CONFLICTS OR REQUIRED DIMENSIONS NOT INDICATED ON THE DRAWINGS.

SHEET TITLE:
ATTIC FLOOR PLAN

SHEET NUMBER:

A-4

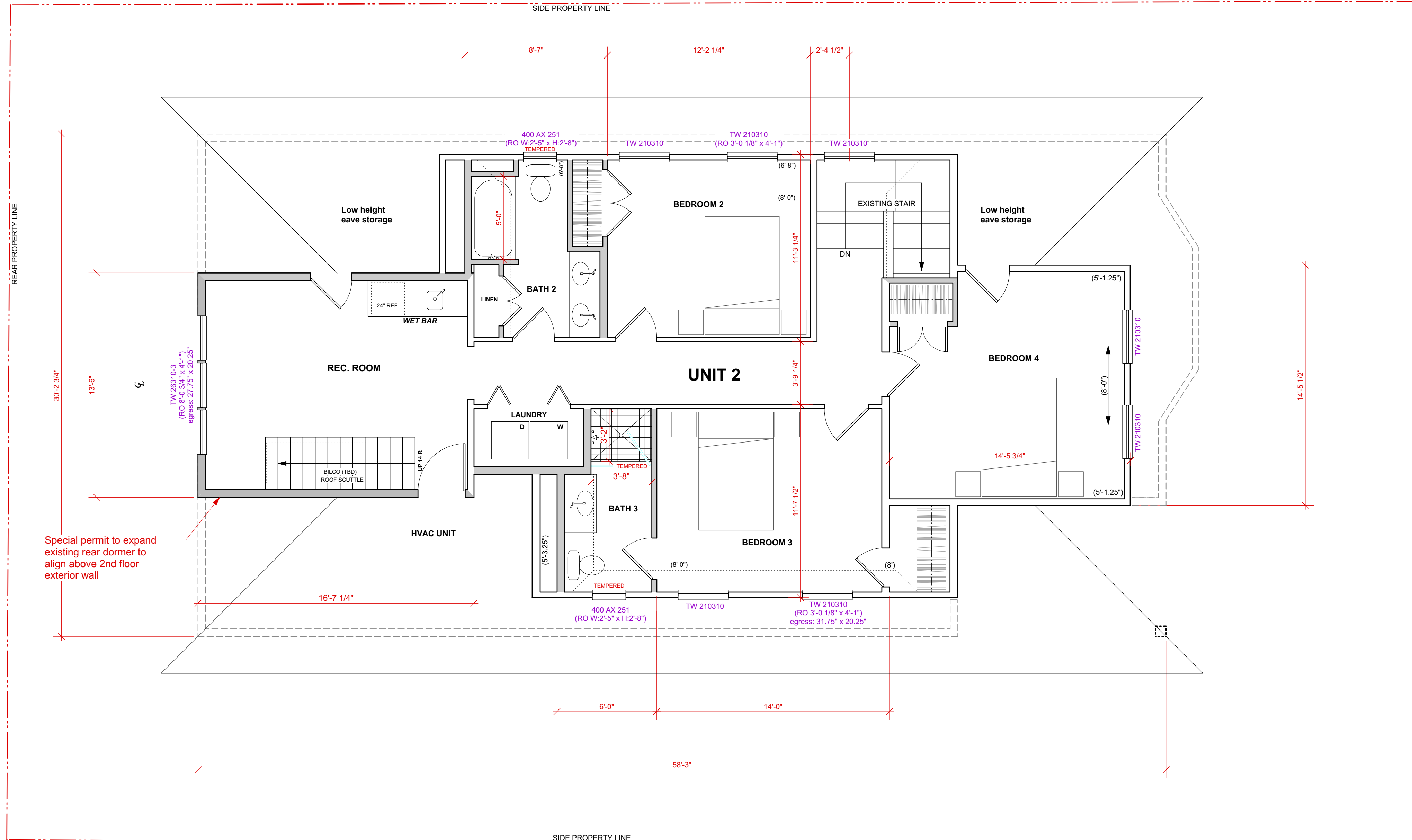

R D K ARCHITECTS

825 BEACON ST SUITE #10
NEWTON CENTRE, MA 02459
PHONE: 617-571-0645
ralphk@rdkarchitects.com
www.rdkarchitects.com

PROJECT:

**TWO-FAMILY
RENOVATION**
161-163 THORNDIKE ST
BROOKLINE, MA

DEVELOPER:

DND HOMES
271 Lincoln St
Lexington, MA

DATE:

JUNE 20, 2019

REVISIONS:

BUILDER / GENERAL CONTRACTOR IS
RESPONSIBLE FOR MAKING SURE ALL
SUB-CONTRACTORS ARE WORKING
FROM MOST CURRENT ISSUE DATE.

The architectural plans, drawings, designs,
specifications and other arrangements on this sheet
are and shall remain the property of RDK Architects.
No part thereof shall be copied, disclosed to others,
or used in connection with any work or project, other
than the specified project for which they have been
prepared and developed, without the express
knowledge and written consent of RDK Architects.
These plans shall not be accepted for a building
permit without a color wet stamp and signature.

REGISTRATION:

SCALE:

1/4" = 1'-0"

DO NOT SCALE DRAWINGS. CONSULT ARCHITECT
OF ANY DIMENSIONAL CONFLICTS OR REQUIRED
DIMENSIONS NOT INDICATED ON THE DRAWINGS.

SHEET TITLE:

FRONT ELEVATION

SHEET NUMBER:

A-5

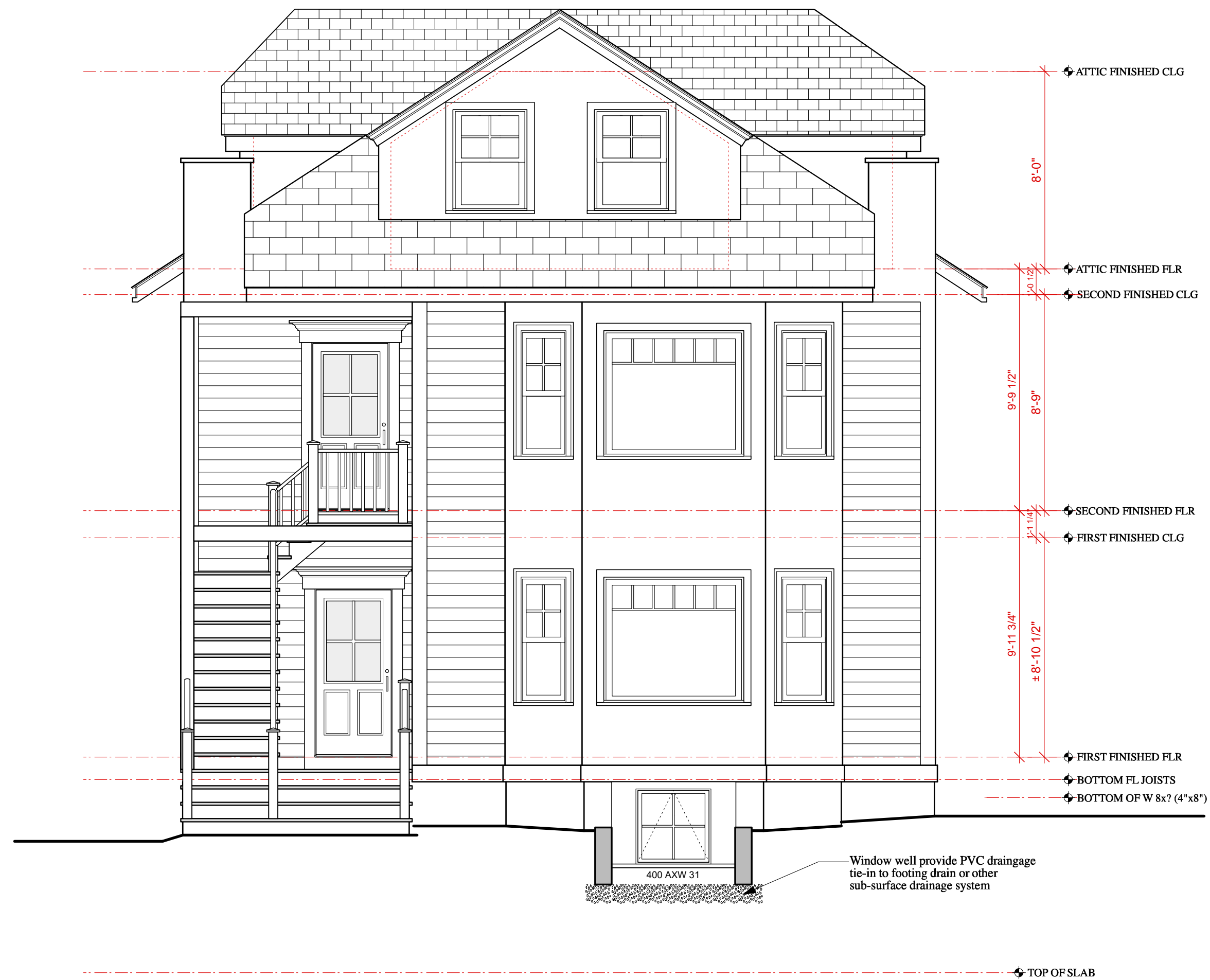

R D K ARCHITECTS

825 BEACON ST SUITE #10
NEWTON CENTRE, MA 02459
PHONE: 617-571-0645
ralphk@rdkarchitects.com
www.rdkarchitects.com

PROJECT:

**TWO-FAMILY
RENOVATION**
161-163 THORNDIKE ST
BROOKLINE, MA

DEVELOPER:

DND HOMES
271 Lincoln St
Lexington, MA

DATE:

JUNE 20, 2019

REVISIONS:

BUILDER / GENERAL CONTRACTOR IS
RESPONSIBLE FOR MAKING SURE ALL
SUB-CONTRACTORS ARE WORKING
FROM MOST CURRENT ISSUE DATE.

The architectural plans, drawings, designs,
specifications and other arrangements on this sheet
are and shall remain the property of RDK Architects.
No part thereof shall be copied, disclosed to others,
or used in connection with any work or project,
other than the specified project for which they have been
prepared and developed, without the express
knowledge and written consent of RDK Architects.
These plans shall not be accepted for a building
permit without a color wet stamp and signature.

REGISTRATION:

SCALE:

1/4" = 1'-0"

DO NOT SCALE DRAWINGS. CONSULT ARCHITECT
OF ANY DIMENSIONAL CONFLICTS OR REQUIRED
DIMENSIONS NOT INDICATED ON THE DRAWINGS.

SHEET TITLE:

LEFT SIDE ELEVATION

SHEET NUMBER:

A-6



R D K ARCHITECTS

825 BEACON ST SUITE #10
NEWTON CENTRE, MA 02459
PHONE: 617-571-0645
ralphk@rdkarchitects.com
www.rdkarchitects.com

PROJECT:

**TWO-FAMILY
RENOVATION**
161-163 THORNDIKE ST
BROOKLINE, MA

DEVELOPER:

DND HOMES
271 Lincoln St
Lexington, MA

DATE:

JUNE 20, 2019

REVISIONS:

**BUILDER / GENERAL CONTRACTOR IS
RESPONSIBLE FOR MAKING SURE ALL
SUB-CONTRACTORS ARE WORKING
FROM MOST CURRENT ISSUE DATE.**

The architectural plans, drawings, designs, specifications and other arrangements on this sheet are and shall remain the property of RDK Architects. No part thereof shall be copied, disclosed to others, or used in connection with any work or project, other than the specified project for which they have been prepared and developed, without the express knowledge and written consent of RDK Architects. These plans shall not be accepted for a building permit without a color wet stamp and signature.

REGISTRATION:

SCALE:

1/4" = 1'-0"

DO NOT SCALE DRAWINGS. CONSULT ARCHITECT
OF ANY DIMENSIONAL CONFLICTS OR REQUIRED
DIMENSIONS NOT INDICATED ON THE DRAWINGS.

SHEET TITLE:

RIGHT SIDE ELEVATION

SHEET NUMBER:

A-7



PROJECT:

**TWO-FAMILY
RENOVATION**
161-163 THORNDIKE ST
BROOKLINE, MA

DEVELOPER:

DND HOMES
271 Lincoln St
Lexington, MA

DATE:

JUNE 20, 2019

REVISIONS:

BUILDER / GENERAL CONTRACTOR IS
RESPONSIBLE FOR MAKING SURE ALL
SUB-CONTRACTORS ARE WORKING
FROM MOST CURRENT ISSUE DATE.

The architectural plans, drawings, designs,
specifications and other arrangements on this sheet
are and shall remain the property of RDK Architects.
No part thereof shall be copied, disclosed to others,
or used in connection with any work or project, other
than the specified project for which they have been
prepared and developed, without the express
knowledge and written consent of RDK Architects.
These plans shall not be accepted for a building
permit without a color wet stamp and signature.

REGISTRATION:

SCALE:

1/4" = 1'-0"

DO NOT SCALE DRAWINGS. CONSULT ARCHITECT
OF ANY DIMENSIONAL CONFLICTS OR REQUIRED
DIMENSIONS NOT INDICATED ON THE DRAWINGS.

SHEET TITLE:

REAR ELEVATION

SHEET NUMBER:

A-8

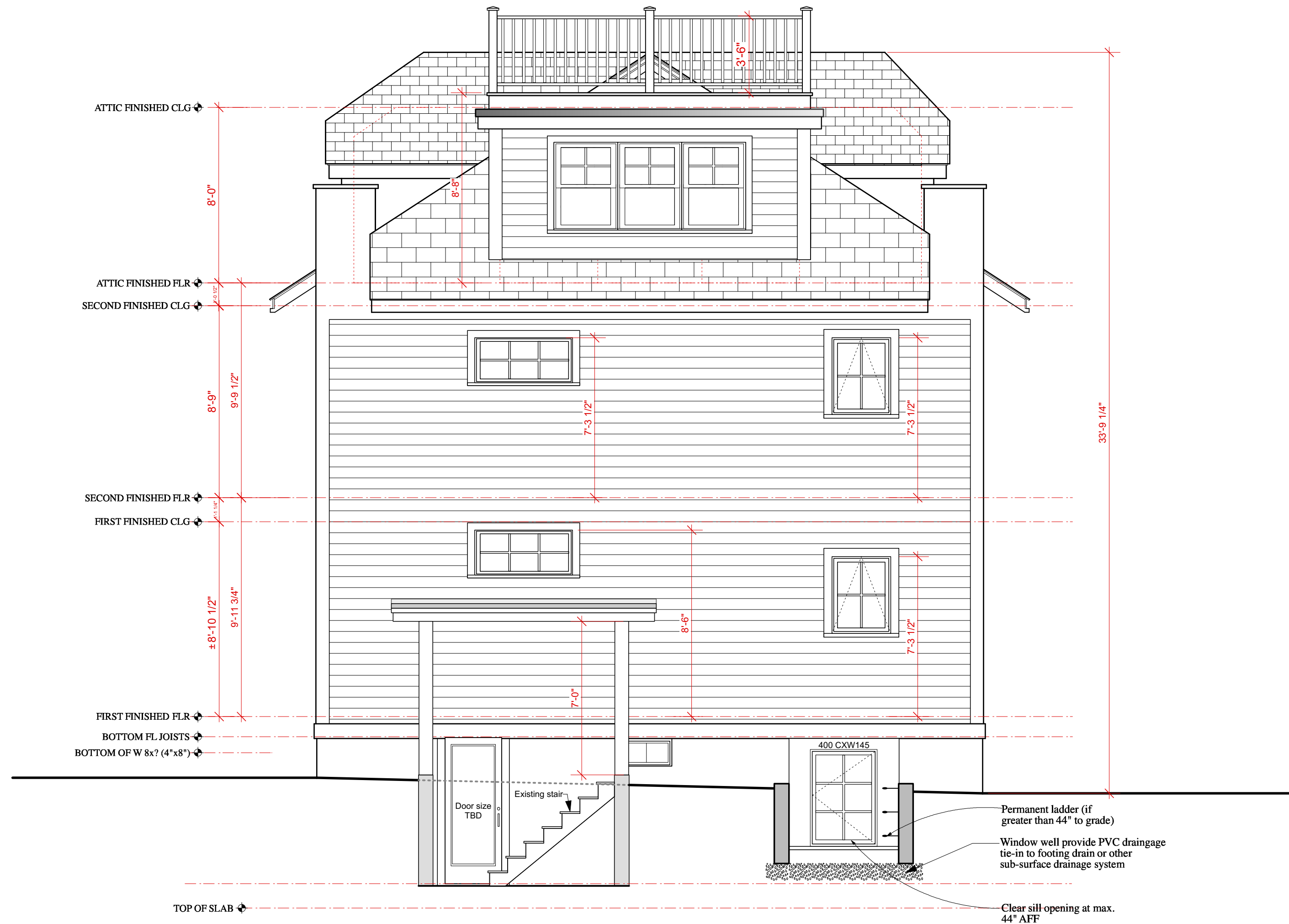

REAR ELEVATION