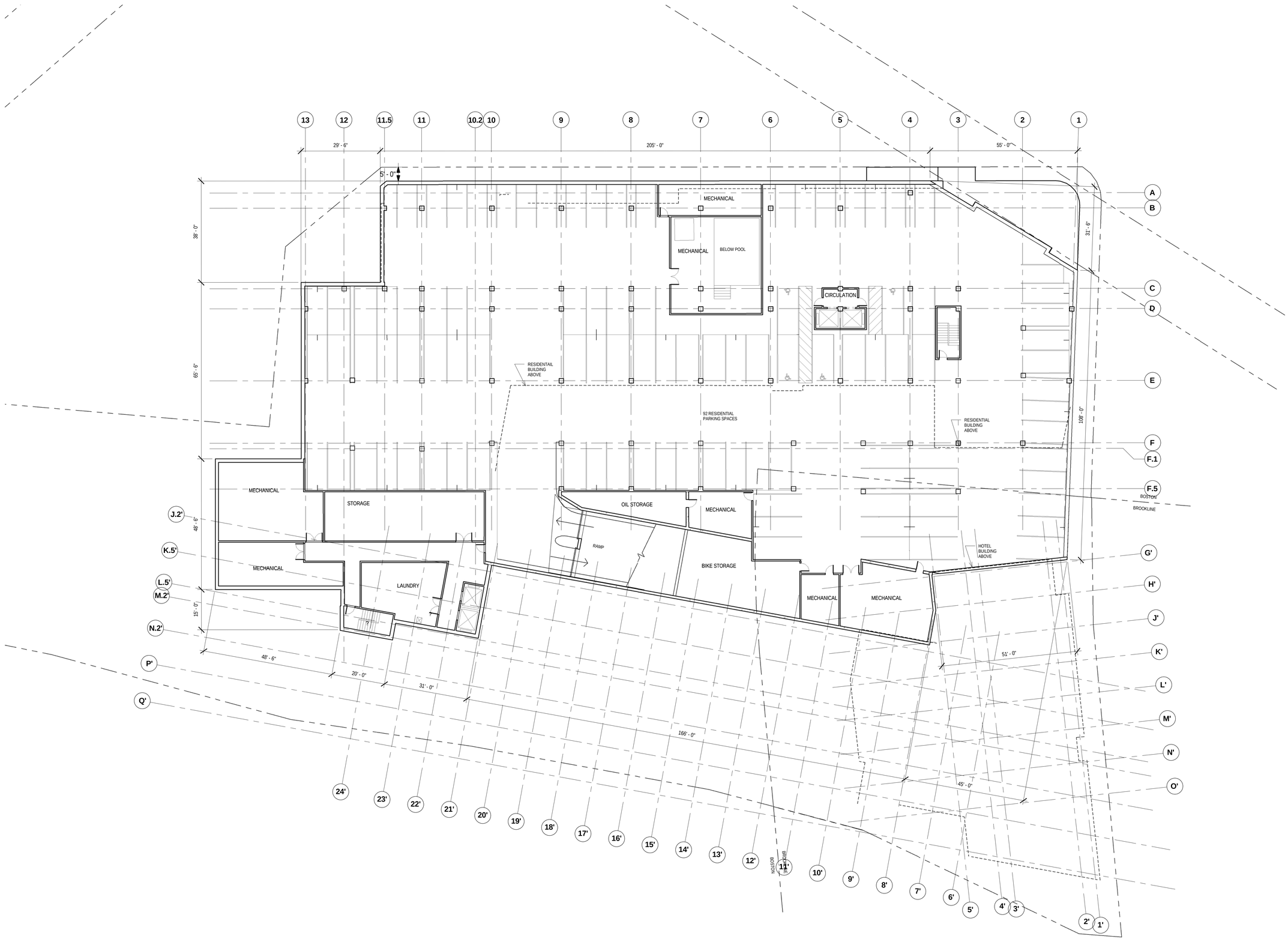

375-399 Chestnut Hill Avenue
Boston/ Brookline, MA

375-399 Chestnut Hill Avenue, Boston/Brookline MA

BOSTON DEVELOPMENT GROUP

ARCHITECTS PLANNERS DESIGNERS ADD Inc

311 SUMMER STREET BOSTON, MA 02210 617.234.3100

ISSUANCES

No.	Description	Date
1	Brookline Special Permit Application	08/20/2014

Checked By: Checker

BASEMENT

Drawing Scale: 1/16" = 1'-0"

Job No. 11230

A100

8/19/2014 1:56:20 PM

© 2008 ADD Inc

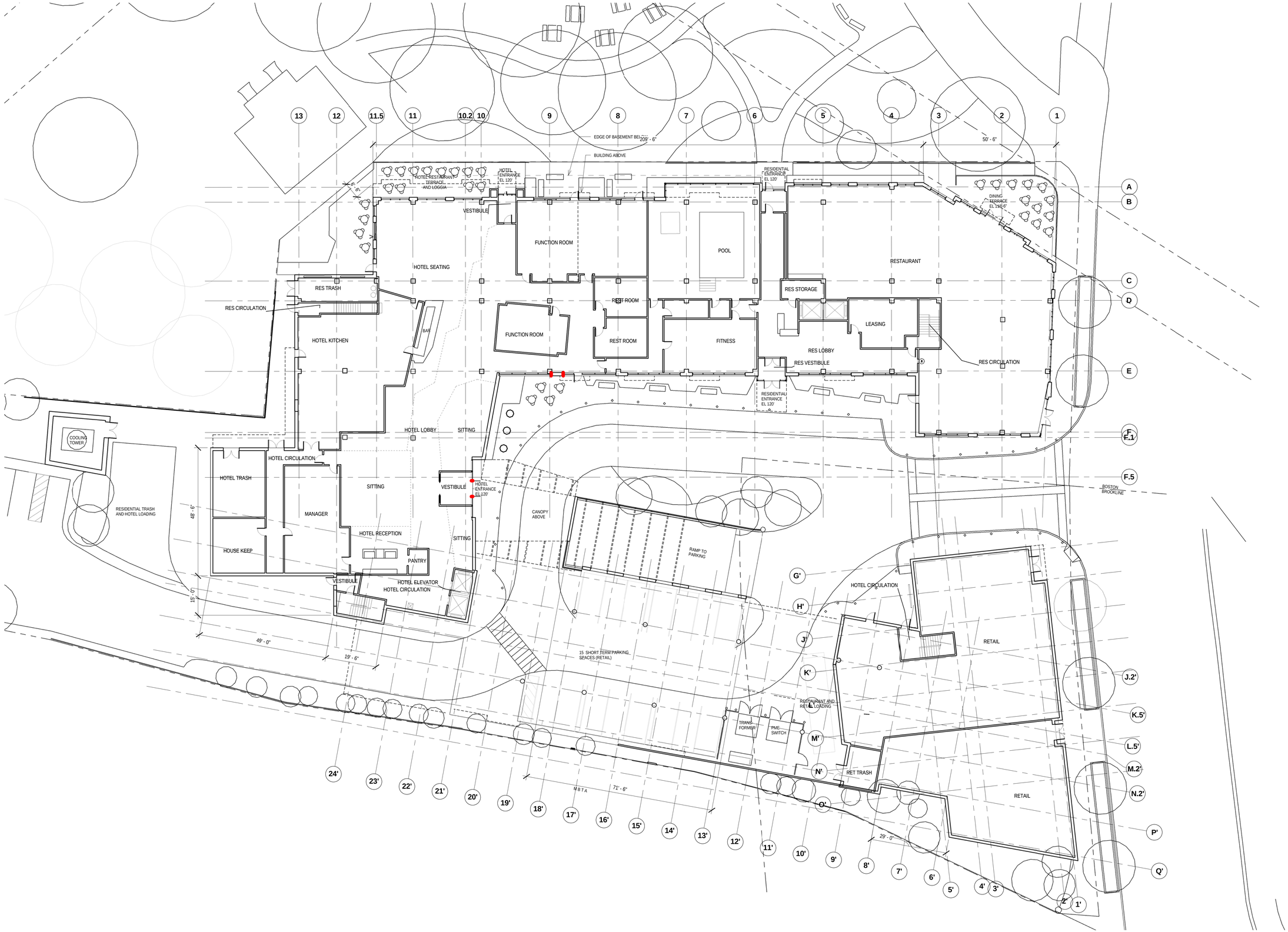

375-399 Chestnut Hill Avenue
Boston/ Brookline, MA

375-399 Chestnut Hill Avenue, Boston/Brookline MA

BOSTON DEVELOPMENT GROUP

ARCHITECTS DESIGNERS ADD Inc

311 SUMMER STREET BOSTON, MA 02210 617.234.3100

ISSUANCES

No.	Description	Date
1	Brookline Special Permit Application	08/20/2014

Checked By: Checker

GROUND FLOOR

Drawing Scale: 1/16" = 1'-0"

Job No. 11230

A101

8/18/2014 1:56:24 PM

© 2008 ADD Inc

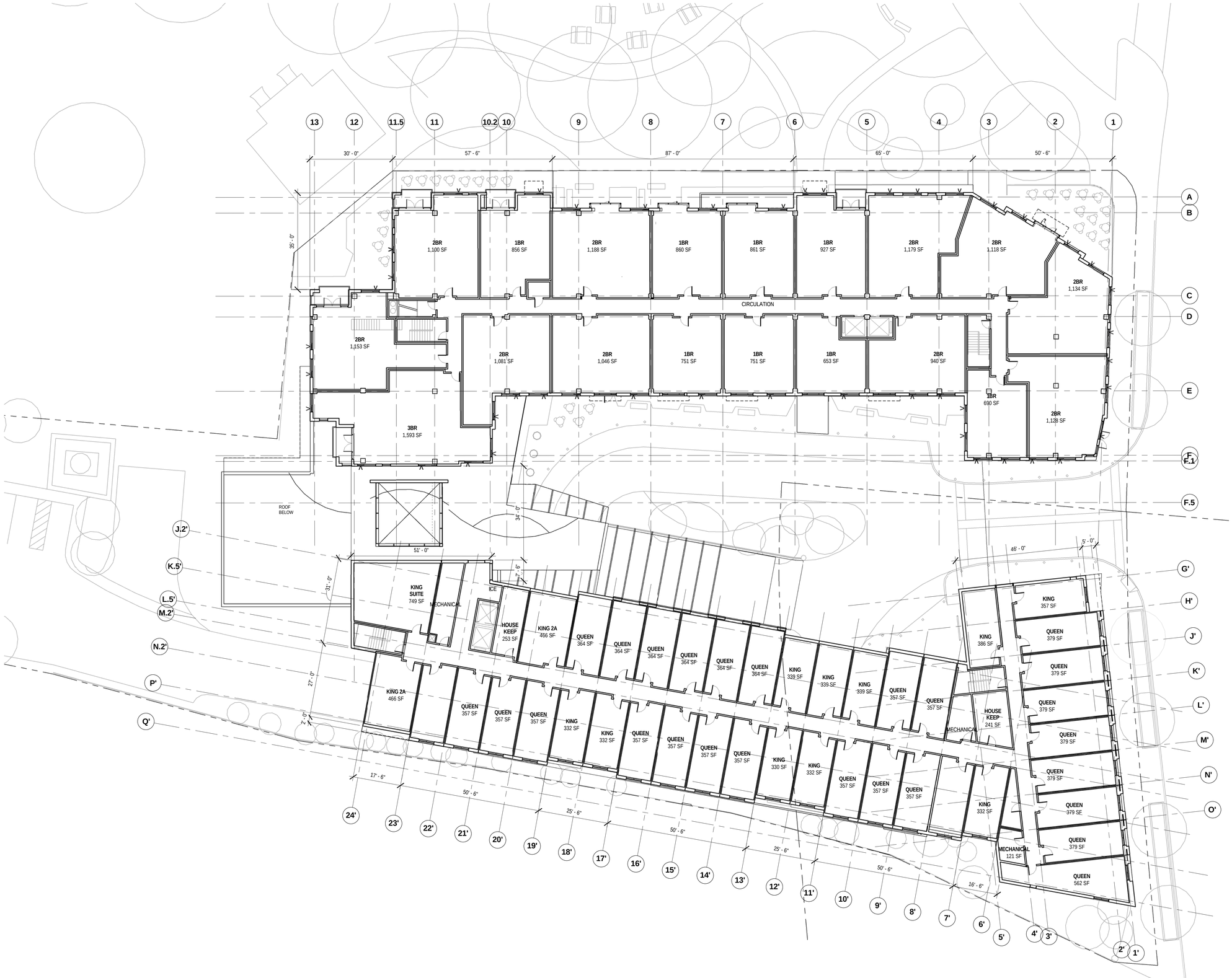

375-399 Chestnut Hill Avenue
Boston/ Brookline, MA

375-399 Chestnut Hill Avenue, Boston/Brookline MA

BOSTON DEVELOPMENT GROUP

ARCHITECTS PLANNERS ADD Inc

311 SUMMER STREET BOSTON, MA 02210 617.234.3100

ISSUANCES

No.	Description	Date
1	Brookline Special Permit Application	08/20/2014

Checked By: Checker

SECOND AND THIRD FLOORS

Drawing Scale: 1/16" = 1'-0"

Job No. 11230

A102

8/13/2014 1:56:30 PM

© 2008 ADD Inc

375-399 Chestnut Hill Avenue
Boston/ Brookline, MA

375-399 Chestnut Hill Avenue, Boston/Brookline MA

BOSTON DEVELOPMENT GROUP

ADD Inc

311 SUMMER STREET BOSTON, MA 02210 617.234.3100

ISSUANCES

No.	Description	Date
1	Brookline Special Permit Application	08/20/2014

Checked By: Checker

FOURTH AND FIFTH FLOORS

Drawing Scale: 1/16" = 1'-0"

Job No. 11230

A103

8/19/2014 1:56:34 PM

© 2008 ADD Inc

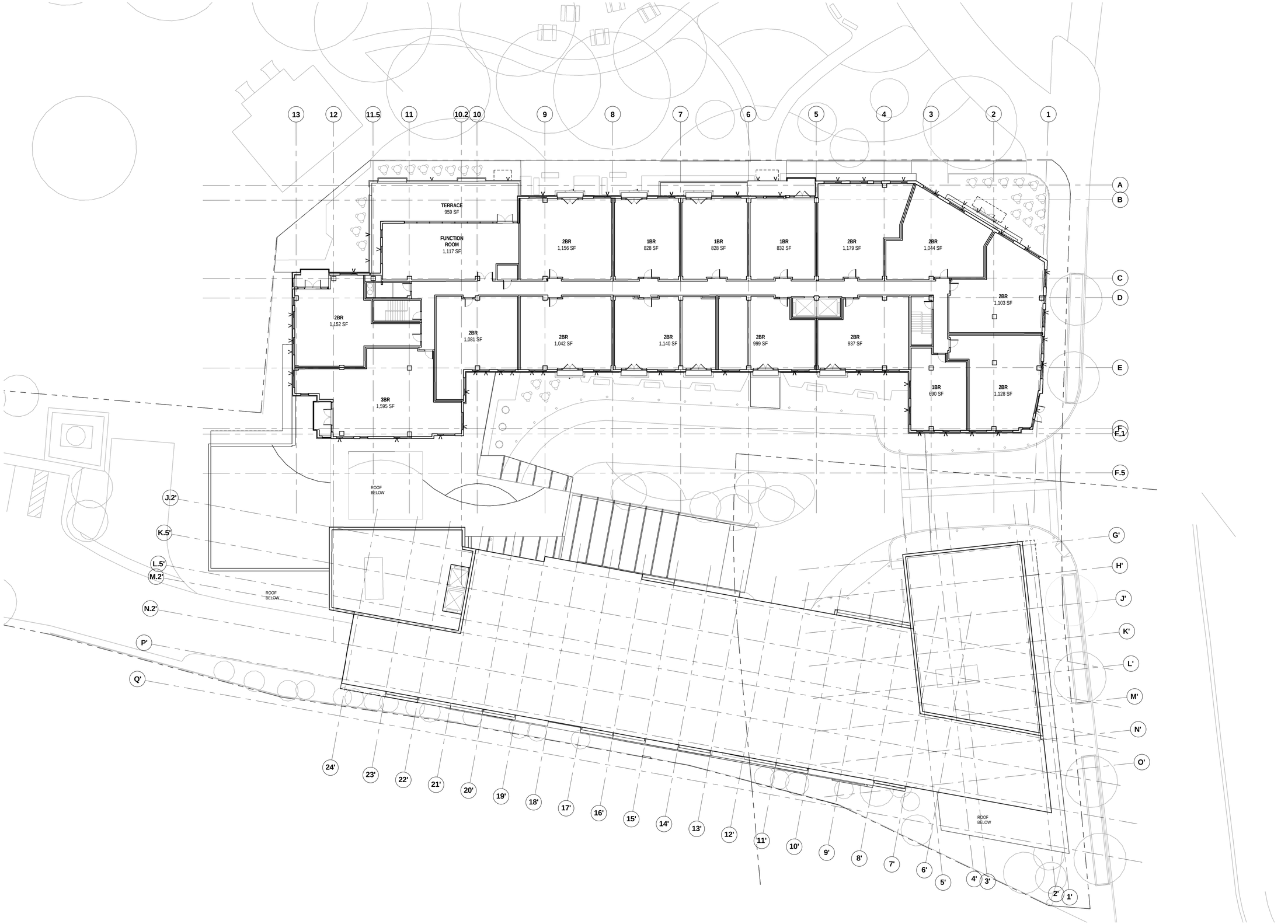

375-399 Chestnut Hill Avenue
Boston/ Brookline, MA

375-399 Chestnut Hill Avenue, Boston/Brookline MA

BOSTON DEVELOPMENT GROUP

ARCHITECT UREDESIGN

ADD Inc

311 SUMMER STREET BOSTON, MA 02210 617.234.3100

ISSUANCES

No.	Description	Date
1	Brookline Special Permit Application	08/20/2014

Checked By: Checker

SIXTH FLOOR

Drawing Scale: 1/16" = 1'-0"

Job No. 11230

A104

8/19/2014 3:15:25 PM

© 2008 ADD Inc

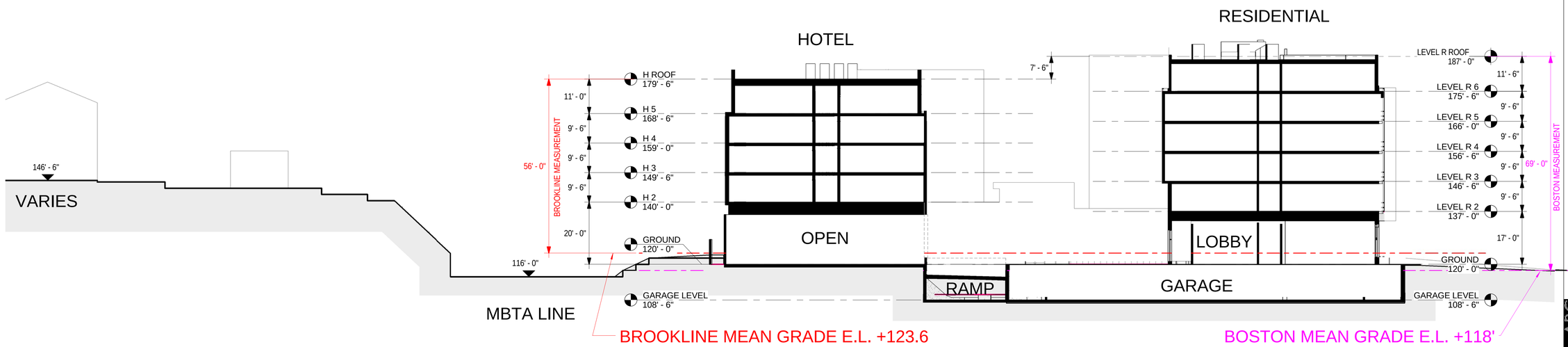

375-399 Chestnut Hill Avenue
Boston/ Brookline, MA

375-399 Chestnut Hill Avenue, Boston/Brookline MA

BOSTON DEVELOPMENT GROUP

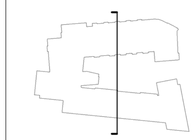

ARCHITECTS ENGINEERS ADD Inc

311 SUMMER STREET BOSTON, MA 02210 617.234.3100

ISSUANCES

No.	Description	Date

Checked By: Checker

CROSS SECTION

Drawing Scale: As indicated

Job No. 11230

A106

8/19/2014 1:56:43 PM

© 2008 ADD Inc

1 NORTH ELEVATION
1/16" = 1'-0"

2 EAST ELEVATION
1/16" = 1'-0"

3 SOUTH ELEVATION
1/16" = 1'-0"

375-399 Chestnut Hill Avenue
Boston/ Brookline, MA

375-399 Chestnut Hill Avenue, Boston/Brookline MA

BOSTON DEVELOPMENT GROUP

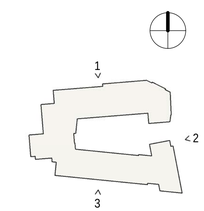

ADD Inc

311 SUMMER STREET BOSTON, MA 02210 617.234.3100

ISSUANCES

No.	Description	Date
1	Brookline Special Permit Application	08/20/2014

Checked By: Checker

EXTERIOR ELEVATIONS - presentation

Drawing Scale: As indicated

Job No. 11230

A301

8/19/2014 1:56:59 PM4

© 2008 ADD Inc

1 WEST ELEVATION
1/16" = 1'-0"

2 HOTEL NORTH ELEVATION
1/16" = 1'-0"

3 RESIDENTIAL SOUTH ELEVATION
1/16" = 1'-0"

375-399 Chestnut Hill Avenue
Boston/ Brookline, MA

375-399 Chestnut Hill Avenue, Boston/Brookline MA

BOSTON DEVELOPMENT GROUP

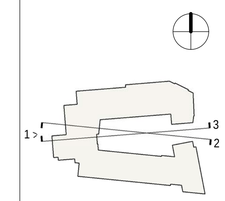

ARCHITECTS DESIGNERS ENGINEERS
ADD Inc
311 SUMMER STREET BOSTON, MA 02210 617.234.3100

ISSUANCES

No.	Description	Date
1	Brookline Special Permit Application	08/20/2014

Checked By: Checker

EXTERIOR ELEVATIONS - presentation

Drawing Scale: As indicated

Job No. 11230

A302

8/19/2014 1:57:11 PM

© 2008 ADD Inc